CC-003
PM# 42200289

APPLICATION FOR ENCROACHMENT PERMIT

PLEASE PRINT:

Date 10/16/14

To: San Joaquin County
Department of Public Works

Claudia Luna - PG&E
(Applicant Name)

6121 Bollinger Canyon Rd.
(Mailing Address)

San Ramon, CA 94583
(City, State, Zip Code)

925-244-3711
(Area Code - Telephone Number)

P

OFFICE USE ONLY

JOB #	110005	REF #	
APN		CR #	
EXP. DATE	1-16-15		
VALID	1-8-15 TO 1-16-15		DRIVEWAYS:
STREET	Kile Rd		*
AREA	Thornton QUAD N/W		*
TYPE	Trench		*
FORMS	SS/WW R29		
NOTES			

Sketch (Detailed plans may be submitted)
* Please see attached plans.

The undersigned hereby applies for permission to excavate, construct and/or otherwise encroach on County Highway Right-of-Way on the _____ side of _____ approximately _____ feet/mile _____ of _____, _____, by performing the following work (description of work):
Trench for casing removal on W. Kile Rd. (1.2 miles south of N. Thornton Rd.).

Work will commence on or about _____ for approximately _____ days.

I, the undersigned, certify that I am the owner of the respective property, or am qualified to represent the owner and agree to do the work described above in accordance with the rules and regulations of San Joaquin County and subject to inspection and approval.

Signature of Applicant - Title

10/16/14
Date

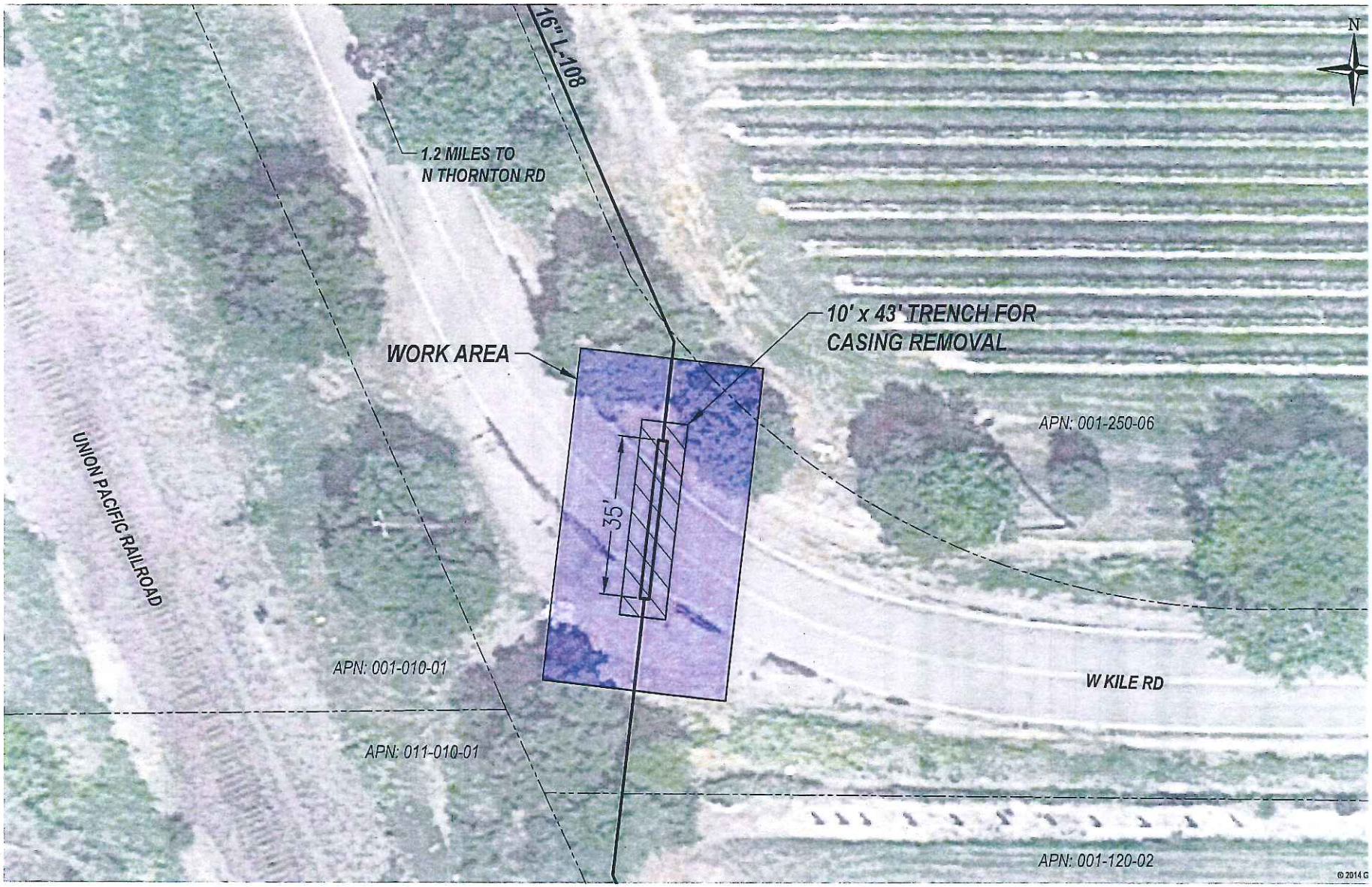

CC-003
L-108
DIG MP: 47.06
CL OF DIG: 639483.50 / 4229656.98 (METERS)
UTM Z10/NAD83
ASPHALT, T.O.P.-43"
PIPE DIA.-16.000", PIPE W.T.-0.250"

THIS DRAWING IS FOR VISUAL REFERENCE ONLY. SCALE IS APPROXIMATE. LOCATION OF EXISTING AND PROPOSED STRUCTURES IS APPROXIMATE. ANY AND ALL DIMENSIONS ARE APPROXIMATE. ORIGINAL DRAWING SIZE 8.5"x11". IMAGE SOURCE: GOOGLE EARTH

GTS
ENGINEERING & CONSULTING
130 AMBER GROVE DR. SUITE 134
CHICO, CA 95973
(530) 893-6711
www.gtsinc.us

DATE LAST WORKED ON
10/15/2014

CC-003
L-108, MP 47.06
CASING REMOVAL

LODI, CALIFORNIA

SCALE	DRAWING NUMBER
1" = 30'	GTS-13015-01

SHEET OF 1

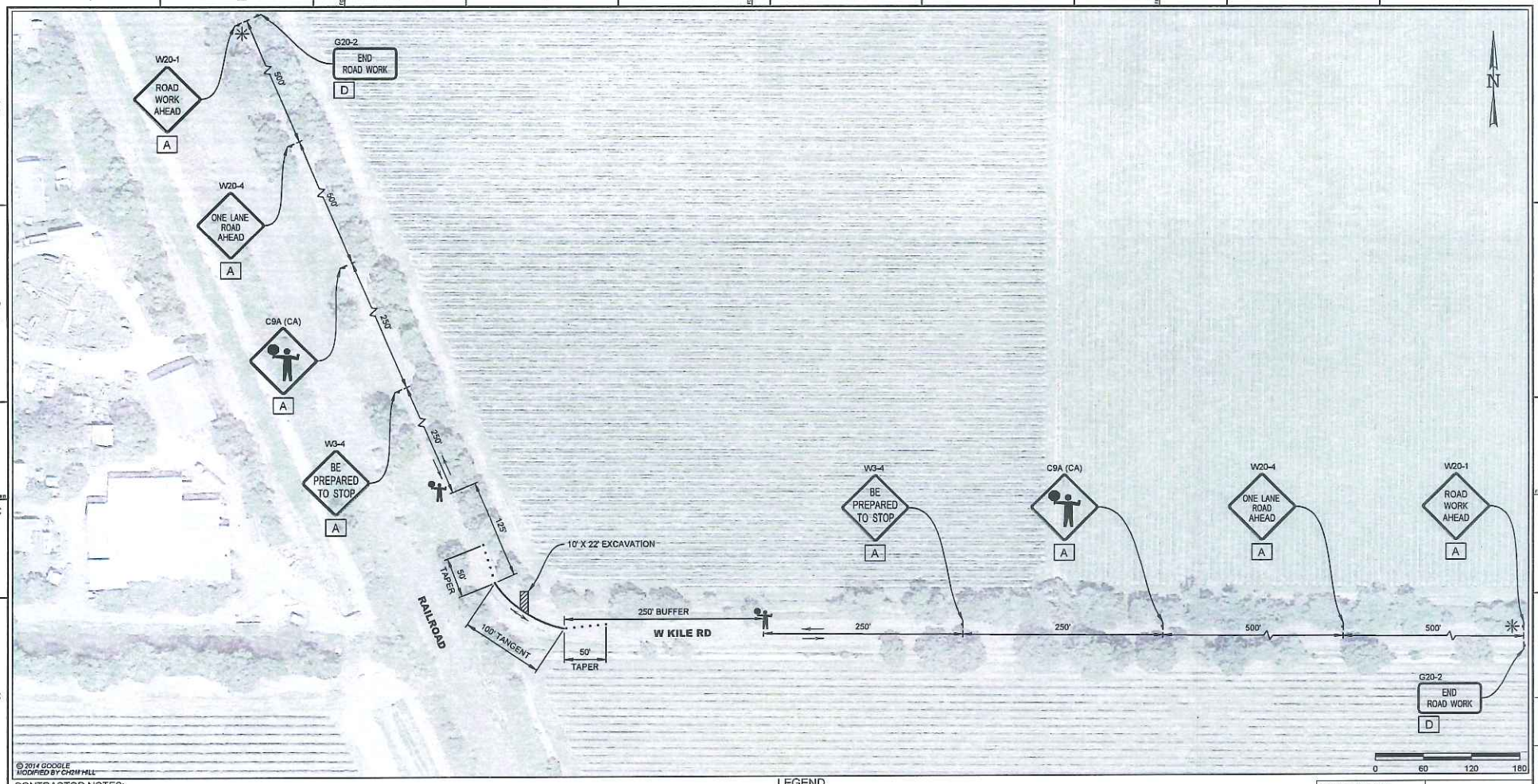

CONTRACTOR NOTES:

1. ALL TRAFFIC CONTROL DEVICES SHALL CONFORM TO THE LATEST EDITION OF CALIFORNIA MANUAL OF UNIFORM TRAFFIC CONTROL DEVICES (MUTCD) AND CALTRANS STANDARD PLANS AND SPECIFICATIONS.
2. THE LOCAL FIRE DEPARTMENT, SHERIFF/POLICE DEPARTMENT, CALIFORNIA HIGHWAY PATROL, LOCAL SCHOOL DISTRICT, TRANSIT SERVICE PROVIDERS AND UNITED STATES POSTAL SERVICE SHALL BE NOTIFIED 72 HOURS IN ADVANCE OF CONSTRUCTION WORK.
3. THE CONTRACTOR IS SOLELY RESPONSIBLE FOR THE REPAIR OF ANY DAMAGE TO EXISTING IMPROVEMENTS RESULTING FROM THE CONTRACTOR'S OPERATION. THIS REPAIR SHALL INCLUDE ALL CONSTRUCTION AND MATERIALS TO RESTORE THE SITE TO EXISTING CONDITIONS.
4. EACH ADVANCED WARNING SIGN ON EACH SIDE OF THE ROADWAY SHALL BE EQUIPPED WITH AT LEAST TWO FLAGS, FLASHING BEACONS SHALL BE PLACED AT THE LOCATION INDICATED FOR LANE CLOSURE DURING HOURS OF DARKNESS.
5. ALL WORKERS SHALL BE EQUIPPED WITH A REFLECTIVE VEST AND HARD HAT. ALL FLAGGERS SHALL ALSO BE EQUIPPED WITH A C28 "STOP/SLOW" PADDLE AND SHALL BE TRAINED IN THE PROPER FUNDAMENTALS OF FLAGGING TRAFFIC.
6. NO PARKING SIGNS SHALL BE PLACED 72 HOURS PRIOR TO SET UP. SIGNS SHALL BE POSTED EVERY 20 LINEAR FEET OF OCCUPIED SPACE WITH AT LEAST ONE SIGN AT EACH END OF OCCUPIED SPACE.
7. ANY CONFLICTING SIGNS WILL BE COVERED FOR THE LENGTH OF THE JOB.
8. CONTRACTOR SHALL MAINTAIN EMERGENCY VEHICLE AND DRIVEWAY ACCESS AT ALL TIMES.
9. Y&C TRANSPORTATION CONSULTANTS, INC. ASSUMES NO LIABILITY WHEN CONTRACTOR DOES OWN SET UP OR MAKES CHANGES TO THE ORIGINAL TRAFFIC CONTROL PLAN.
10. CITY/COUNTY ENGINEER OR HIS REPRESENTATIVE HAS THE AUTHORITY TO INITIATE FIELD CHANGES TO ASSURE PUBLIC SAFETY.
11. CONTRACTOR SHALL PLATE EXCAVATED AREA DURING NON-WORKING HOURS.

LEGEND

- = TRAFFIC FLOW DIRECTION
- = TEMPORARY SIGN POST
- = PORTABLE FLASHING BEACON
- = CHANNELIZER (10' SPACING O.C.)
- = PLASTIC WATER-FILLED BARRIER (NCHRP 350 TL-2)

SIGN PANEL SIZE

A	48" X 46"
D	48" X 24"

NO.	DATE	DESCRIPTION	CM/SPEC	DWN	CHKD	SUPV	APVD BY
0	10/15/14	ISSUED FOR PERMIT	------	DOC	VB	KDY	

REVISIONS

APPROVED BY	CM
	SUPV
	DSGN VB
DOC	DWN DOC
	CHKD VB
VB	OK KDY
KDY	DATE 10/15/14
	SCALES AS SHOWN

CC-003
L-108 MP 47.06
LODI, CALIFORNIA

PACIFIC GAS AND ELECTRIC COMPANY
SAN RAMON, CALIFORNIA

REGISTERED PROFESSIONAL ENGINEER — K. DANIEL YAU — No. 44611 — Exp. 3/31/16 — CIVIL — STATE OF CALIFORNIA
10/15/14

MICROFILM

BILL OF MATL
DWG LIST
SUPSDS
SUPSD BY
SHEET NO. 1 OF 2 SHEETS
0

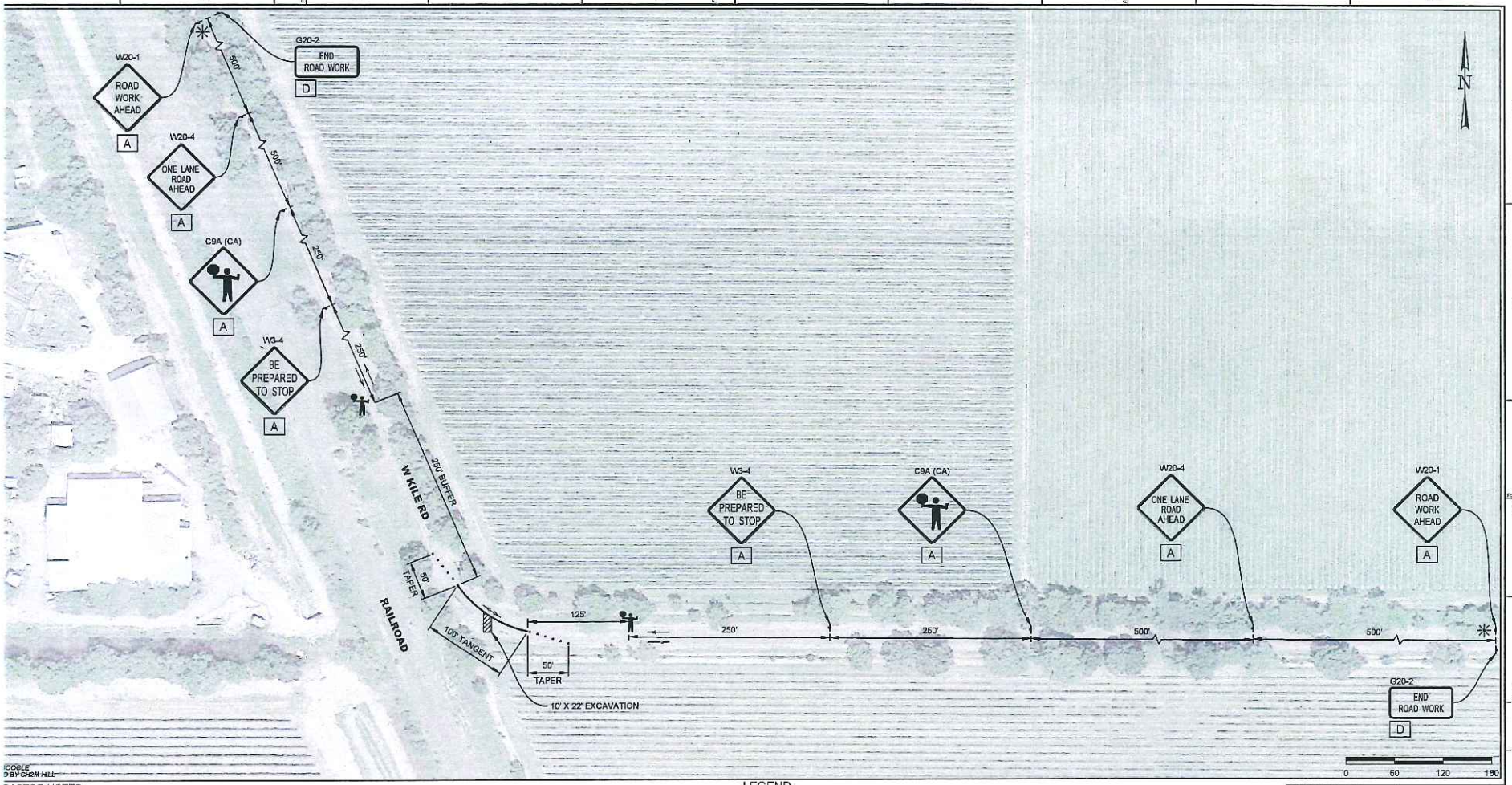

© 20 OOGLE
MOD D BY CH2M HILL

CO RACTOR NOTES:

1. TRAFFIC CONTROL DEVICES SHALL CONFORM TO THE LATEST EDITION OF CALIFORNIA MANUAL OF UNIFORM TRAFFIC NTROL DEVICES (MUTCD) AND CALTRANS STANDARD PLANS AND SPECIFICATIONS.
2. LOCAL FIRE DEPARTMENT, SHERIFF/POLICE DEPARTMENT, CALIFORNIA HIGHWAY PATROL, LOCAL SCHOOL DISTRICT, TRANSIT RVICE PROVIDERS AND UNITED STATES POSTAL SERVICE SHALL BE NOTIFIED 72 HOURS IN ADVANCE OF CONSTRUCTION RK.
3. CONTRACTOR IS SOLELY RESPONSIBLE FOR THE REPAIR OF ANY DAMAGE TO EXISTING IMPROVEMENTS RESULTING FROM CONTRACTOR'S OPERATION. THIS REPAIR SHALL INCLUDE ALL CONSTRUCTION AND MATERIALS TO RESTORE THE SITE TO STING CONDITIONS.
4. CH ADVANCED WARNING SIGN ON EACH SIDE OF THE ROADWAY SHALL BE EQUIPPED WITH AT LEAST TWO FLAGS. FLASHING ACONS SHALL BE PLACED AT THE LOCATION INDICATED FOR LANE CLOSURE DURING HOURS OF DARKNESS.
5. WORKERS SHALL BE EQUIPPED WITH A REFLECTIVE VEST AND HARD HAT. ALL FLAGGERS SHALL ALSO BE EQUIPPED WITH A "STOP/SLOW" PADDLE AND SHALL BE TRAINED IN THE PROPER FUNDAMENTALS OF FLAGGING TRAFFIC.
6. PARKING SIGNS SHALL BE PLACED 72 HOURS PRIOR TO SET UP. SIGNS SHALL BE POSTED EVERY 20 LINEAR FEET OF CUPIED SPACE WITH AT LEAST ONE SIGN AT EACH END OF OCCUPIED SPACE.
7. CONFLICTING SIGNS WILL BE COVERED FOR THE LENGTH OF THE JOB.
8. NTRACTOR SHALL MAINTAIN EMERGENCY VEHICLE AND DRIVEWAY ACCESS AT ALL TIMES.
9. TRANSPORTATION CONSULTANTS, INC. ASSUMES NO LIABILITY WHEN CONTRACTOR DOES OWN SET UP OR MAKES CHANGES THE ORIGINAL TRAFFIC CONTROL PLAN.
10. COUNTY ENGINEER OR HIS REPRESENTATIVE HAS THE AUTHORITY TO INITIATE FIELD CHANGES TO ASSURE PUBLIC SAFETY.
11. NTRACTOR SHALL PLATE EXCAVATED AREA DURING NON-WORKING HOURS.

LEGEND

- → = TRAFFIC FLOW DIRECTION
- = TEMPORARY SIGN POST
- ✳ = PORTABLE FLASHING BEACON
- • = CHANNELIZER (10' SPACING O.C.)
- ▬ = PLASTIC WATER-FILLED BARRIER (NCHRP 350 TL-2)

SIGN PANEL SIZE

A	48" X 48"
D	48" X 24"

NO.	DATE	DESCRIPTION	GM/SPEC	DWN	CHKD	SUPV	APV'D BY
0	10/15/14	ISSUED FOR PERMIT	----	DOC	VB	KDY	

REVISIONS

APPROVED BY		
	GM	
	SUPV	
	DSGN	VB
DOC	DWN	DOC
	CHKD	VB
VB	OK	KDY
KDY	DATE	10/15/14
	SCALES	AS SHOWN

CC-003
L-108 MP 47.06
LODI, CALIFORNIA

PACIFIC GAS AND ELECTRIC COMPANY
SAN RAMON, CALIFORNIA

REGISTERED PROFESSIONAL ENGINEER
K. DANIEL YAU
No. 46611
Exp. 3/31/15
CIVIL
STATE OF CALIFORNIA
10/15/14

MICROFILM
BILL OF MATL
DWG LIST
SUPSDS
SUPSD BY
SHEET NO. 2 OF 2 SHEETS 0